The Best Advertising Medium.

DAILY NEVADA STATE JOURNAL.

Full Local and Telegraphic News

VOL. XLVI. RENO, WASHOE COUNTY, NEVADA, THURSDAY MORNING, DECEMBER 19, 1895. NO. 73

NEVADA STATE JOURNAL

Published Daily and Weekly by

Kelley & Webster.

TERMS OF SUBSCRIPTION:

Daily one year, by mail	$6 00
Daily six months, "	3 00
Daily, by Carrier, per week	15
Weekly, one year, by mail	2 00
Weekly, six months, "	1 00

The Daily, containing the latest telegraphic news, is published every day except Mondays. The Weekly is published on Saturdays.

TIME TABLES.

Time of Arrival and Departure of Trains at Reno.

ARRIVES	TRAIN.	DEPARTS
	SOUTHERN PACIFIC.	
8:35 p. m.	No. 1, Eastbound Express	8:45 p. m.
8:00 a. m.	No. 3, Eastbound fast mail	8:10 a. m.
8:00 a. m	No. 2, Westbound Express	8:10 a. m.
9:20 p. m.	No. 4, Westbound fast mail	9:30 p m.
	VIRGINIA & TRUCKEE.	
	No. 1, Virginia Express	8:25 a. m.
8:45 p. m.	No. 2, San Fran. Express	
	No. 3, Local Passenger	1:45 p. m
11:40 a m.	No. 4, Local Passenger	
	N.-C.-O. RY.	
	Express and Freight	8:40 a. m.
4:15 p. m.	Express and Freight	

Time of Arrival and Departure of Mails at Reno.

MAIL	ARRIVES	CLOSES.
San Francisco, Sacramento and points in California and Oregon	8:15 a. m. 9:05 p. m.	3:00 p. m. 9:30 p. m.
Ogden, all Eastern points	8:15 p. m.	8:00 a. m.
Carson, Virginia and all Southern points	8:55 p. m.	8:00 a. m
Susanville and all points north	4:15 p. m.	8:00 a. m.

Buffalo Meadows and Sheephead mail arrives every Thursday at 4:15 P. M. and close every Friday at 8:00 A. M.

V. & T. locked pouch from Virginia and Carson arrives at 11:45 A. M.; mail for same closes at 1:30 P. M.

Postoffice Hours:

From 9:00 A. M. to 6 P. M. Sundays from 9 to 10 A. M.

W. SANDERS,

Funeral Director.

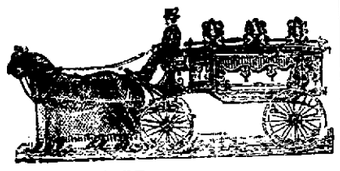

GRADUATE OF Clarke's School of Embalming.

Preparation of bodies for transportation a specialty

A complete stock of UNDERTAKER'S SUPPLIES Always on hand.

Being owner of Hillside Cemetery, parties desiring burial plots will profit by purchasing of me direct and not through other parties.

All prices reasonable and first class work guaranteed.

Undertaking Parlors in Opera House Building, cor Plaza and Sierra streets.

SWISS HOTEL.

F. MARRA, Props.,

Virginia Street, next door to Fraser's meat market.

P. O. Box 517, RENO, NEV.

First-Class Accommodations For Families.

Fine Wines and Brandies, Claret and White Wine

50 Cents per Gallon.

Low rate given at Wholesale.

Also Fine Sherry and Port Wine.

A carload of Claret and White Wine just received.

Goods delivered to any part of the city free of charge.

Winery and Distillery at Gilroy.

P. O. Box 23, GILROY, Cal.

UNDERTAKING.

HAVING one of the Largest and most varied stocks of Undertaking goods in Nevada, I am prepared to give my patrons excellent goods at the most reasonable prices.

EMBALMING A SPECIALTY,

And Everything Up to Date.

Office—One door east of Opera House, Reno, Nevada.

G. HOSKINS, Prop.

PALACE RESTAURANT,

IN PALACE HOTEL, RENO, NEV.

J GODFREY Proprietor.

Meals at All Hours, Day or Night.

OYSTERS IN EVERY STYLE.

The public can rest assured that the Palace Restaurant will be maintained in a first-class manner

WOOD FOR SALE.

Four-Foot Wood, $5

PER CORD, DELIVERED.

P. PATTERN

A CYNICAL SUMMARY.

This world is but a fleeting show,
And little joy he gleans
Who curiously undertakes
To look behind the scenes.

It is not what the player does
That in the long run tells
In rounding out his baseball fame,
But what the umpire yells.

The fleetest racer sometimes fails
The victory to claim;
'Tis not the horse that gets in first,
But the one the judges name.

And so it is with all success
That human life may see;
'Tis not the man that counts, but what
The man is thought to be.

—Washington Star.

HIS $100,000 BANK ACCOUNT.

What Happened When a Capitalist Suddenly Met His Bank's Paying Teller.

A paying teller of a down town bank tells an interesting story of a Cuban experience of his. "I shall never forget," he said, "how I nearly sent a man into fits one day last winter, all because I met him unexpectedly.

"I had been planning a little jaunt down to Cuba for some time. As it was doubtful when I should be able to get away from the bank I said nothing about it to my friends or the bank's customers. I had been instrumental in getting a good sized account for the bank—one of those $100,000 ones that are hard to pick up nowadays and worth quite a good deal of money to us. I knew the head of this concern, and, in fact, had got the account through him. He told us when he gave it to us that he was in a hurry to get it fixed satisfactorily because he was about to go to Cuba.

"As soon as I was able to get away I sailed for Havana. I staid in the island nearly a month, having a most delightful time and keeping one eye open for my friend of our new account. I was just about ready to start for home when I met him, quite by chance, in one of the Havana shops. When he saw me he jumped back about five feet, as if he had been shot from out of a gun.

"'God bless my soul—you here?' he said. 'Wh-y, wha-t?' He seemed struck all in a heap. 'You here? Good heavens!' I had to laugh, and laugh hard at that, for I knew what was troubling him. He was thinking of that $100,000 balance, and worrying about it—a little. You see, as I was the paying teller of the bank, the thought naturally flashed through his mind that I had skipped with the bank's funds and a large slice of his hundred thousand.

"Of course, as soon as he saw me laugh and his excitement had cooled down a little he began to see the fun of the thing and that he and the bank were safe, after all. We found out we were going home on the same steamer and ten minutes later we walked over to the American consul's office together and got our passports vised. And we had a jolly time of it back on the boat."—New York World.

Great Men and the Presidency.

There is nothing more pathetic in our history than the successive disappointments of great men in the matter of the presidency. They have dedicated their lives to the service of the country with the belief that their labors would surely bring them what they earned, but after all their endeavors, they have been disappointed and the prize has gone to men of inferior merits, as if in contempt of the rules of justice and propriety. There is no way to explain this curious irony of destiny. We only know that it is a part of the established order of things, and no man is great enough to be exempt from it.

In a sense, men of superior ability are always at a disadvantage, by reason of the envy that they provoke and the hostility that they excite, but this should not be sufficient to deprive them of what rightfully belongs to them, as the presidency certainly has rightfully belonged to a number of men who have not been able to obtain it.

The tendency of such a form of government as ours should be to reward public men according to their true deserts and to keep the highest office filled with the best examples of current greatness, but the truth is that it does not thus justify itself.—St. Louis Globe-Democrat.

WEAK MEN

CURED AS IF BY MAGIC.

Victims of Lost Manhood should send at once for a book that explains how full manly vigor is easily, quickly and permanently restored. No man suffering from weakness can afford to ignore this timely advice. Book tells how full strength, development and tone are imparted to every portion of the body. Sent with positive proofs (sealed) free to any man on application.

ERIE MEDICAL CO., BUFFALO, N.Y.

HENRY B. RULE,

Real Estate and Insurance

Notary Public and Conveyancer.

Special Solicitor for the Mutual Life Insurance Company of New York.

Office—Bank of Nevada.

NOTICE TO THE PUBLIC.

AS MY WIFE, MRS. MARGARET SKINNER, and I are living apart for what I deem good and sufficient cause, I hereby notify all whom it may concern not to trust her on my account, as I will not be responsible for nor pay any bills contracted by her from and after this date. C. E. SKINNER.

Reno, Nev., December 18, 1895. 20d

A "RUN-DOWN," "tired out" woman who complains of backache, headache, loss of appetite, extreme lassitude and that "don't care" feeling is pretty sure to be suffering from "Female Weakness," some irregularity or derangement of the special functions of womanhood. Very often womb troubles set the nerves wild with affright and as a result the woman suffers from sleeplessness, nervousness, nervous prostration, faintness and dizziness, irritability and indigestion. In all cases of irregularity or suspended monthly function and in all those nervous diseases depending upon local causes, Dr. Pierce's Favorite Prescription will restore you to perfect health. Instead of the exhaustion and feeling of weight and dragging down in the abdomen, you feel fresh and strong. For young girls who suffer from irregularities, for the hard-working woman who suffers from catarrhal inflammation of the lining membranes causing a constant drain upon the system, there is no prescription used by any physician which can equal in results Dr. Pierce's. For over thirty years Dr. R. V. Pierce, chief consulting physician to the Invalids' Hotel and Surgical Institute of Buffalo, N. Y., has used his "Favorite Prescription" in the diseases of women which had long been his specialty and in fully ninety-eight per cent. of all cases, it has permanently *cured*.

MRS. CONKLIN.

Mrs. John M. Conklin, of *Patterson, Putnam Co., N. Y.*, writes: "I am enjoying *perfect* health, and have been since I took the last bottle of Doctor Pierce's Favorite Prescription. I took five bottles of it. Never expected to be any better when I commenced taking it, but thank God, I can say that I am glad it reached my home. I had falling of the womb, and flowing caused by miscarriage, and was very weak when I commenced taking your medicines. I was cured by taking five bottles in all—two of the 'Favorite Prescription' and three of the 'Golden Medical Discovery.'"

CONTRACTORS AND BUILDERS.

CHARLES E. CLOUGH,

BUILDER, ARCHITECT, AND CONTRACTOR,

RENO, NEVADA.

Plans for buildings and estimates of cost furnished. Contracts taken for any size or style building. Residence near University. Orders left at Sunderland's shoe store will receive prompt attention. mar 10tf

ANDREW PATTERSON,

BUILDER, ARCHITECT AND CONTRACTOR

—RENO, NEVADA.—

Plans for buildings and estimates of cost furnished. Contracts taken for any size or style building. Orders left at A. Nelson's cigar store will receive prompt attention. jy20tf

BURKE BROTHERS,

RENO, NEVADA,

CONTRACTORS AND BUILDERS. WILL contract for brick and stone work for building furnaces, retorts, etc.

FIRST-CLASS BRICK FOR SALE.

All work guaranteed. Correspondence solicited. aug16

H. J. THYES,

First National Bank Building Virginia St., Reno, Nevada,

—DEALER IN—

IMPORTED AND DOMESTIC

Wines and Liquors,

By the Flask, Bottle, Gallon, Etc

STATE AGENT FOR—

Shasta Mineral Water,
Shasta Ginger Ale,
Orange Cider and
Lemp's St. Louis Beer.

ROBERT HARRISON,

DRAYMAN AND TRUCKMAN.

Freight Received at or Delivered to the Depot Carefully and Promptly.

Furniture Moving a Specialty.

Leave orders at C. Becker's Store, Commercial Row.

THE ARCADE,

Commercial Row, Reno, Nev.

New Management.

First-Class Table.

First-Class Beds.

THIS well-known Hotel has been renovated and refitted.

Prompt and courteous treatment at popular prices will be the rule.

J. R. SHAW, Proprietor.

T. K. HYMERS,

TRUCKEE LIVERY, FEED AND SALE STABLE.

Sierra Street, Reno, Nevada.

Horses, Buggies and Saddle Horses

—TO LET—

And Horses Boarded by the Day, Week or month at Terms to Suit the Times.

I have also a large hay yard with good stables. Also corals well watered or loose stock. HEARSE TO LET.

SODA WATER, SARSAPARILLA AND IRON, ORANGE CIDER,

CHAMPAGNE CIDER, BIRCH BEER, RASPBERRY SYRUP, ETC.

BECKER * BREWING * CO.

INCORPORATED.

CORNER SIXTH AND SIERRA STREETS RENO NEVADA

SILVER RIBBON BOTTLED BEER.

Steam Beer now in stock, retail or by the Carload.

The Finest of Lager Beer now ready for delivery by the keg, cask or carload.

P. O. BOX 448.

Family Trade a Specialty.

Goods delivered to any part of the city.

J. J. BECKER, Manager.

Don't Forget That Hodgkinson Has a New Lot of Holiday Goods.

L. D. FOLSOM,

(Successor to W. P. McLaughlin,)

ONE PRICE GROCERY STORE.

—A FULL NEW LINE OF—

Fresh Staple and Fancy Groceries, Etc.

ALWAYS KEPT IN STOCK.

NEW GOODS. NEW PRICES. NEW METHODS

FAMILY TRADE SOLIBITED.

Patrons are guaranteed prompt and courteous treatment.

Thompson's Building, Virginia Street, Reno

DIXON BROTHERS

THE LEADING BUTCHERS OF RENO.

Meats of All Kinds at Wholesale and Retail.

The Finest Beef, Mutton, Pork, Veal, Sausage

CONSTANTLY ON HAND. ALSO HAM, BACON AND DRIED BEEF

Sliced Ham and Bacon Sold in Quantities to Suit.

Bologna, Bloodwurst, Liverwurst, Weinerwurst and Headcheese.

SHOP—Corner Commercial Row and Sierra Street, Reno.

Fancy Meats of all kinds put up in the Finest Style of the Art and delivered to any part of the city free of charge.

M. NATHAN,

—THE PIONEER.—

Bi-Metallic Childs Suit

Double Seat, Double Knees, and Extra Buttons.

—ALSO—

Stanley Combination Suits,

With Extra Pants and Buttons with Cap to Match.

VIRGINIA STREET, RENO, NEV.

BEFORE AND AFTER

MANHOOD RESTORED "CUPIDENE"

This great Vegetable Vitalizer, the prescription of a famous French physician, will quickly cure you of all nervous or diseases of the generative organs, such as Lost Manhood, Insomnia, Pains in the Back, Seminal Emissions, Nervous Debility, Pimples, Unfitness to Marry, Exhausting Drains, Varicocele and Constipation. It stops all losses by day or night. Prevents quickness of discharge, which if not checked leads to Spermatorrhœa and all the horrors of Impotency. CUPIDENE cleanses the liver, the kidneys and the urinary organs of all impurities.

CUPIDENE strengthens and restores small weak organs.

The reason sufferers are not cured by Doctors is because ninety per cent are troubled with Prostatitis. CUPIDENE is the only known remedy to cure without an operation. 5000 testimonials. A written guarantee given and money returned if six boxes does not effect a permanent cure. $1.00 a box, six for $5.00, by mail. Send for FREE circular and testimonials.

Address DAVOL MEDICINE CO., P. O. Box 2076, San Francisco, Cal. For Sale by

FOR SALE BY WM. PINNIGER.

S. C. GIBSON, M.D. ALEX. GIBSON, JR., M.D.

GIBSON BROTHERS,

Physicians, Surgeons,

Obstetricians and Gynaecologists.

OFFICE—Rooms 10, 11 and 12 Bank of Nevada Building, Reno, Nev. Office hours from 8:30 A. M. to 12 M., and from 1 P. M. to 4 P. M. and 7 P. M. to 9 P. M.

RESIDENCE—Novacovich building on State street.

DR. S. BIBHOP,

PHYSICIAN AND SURGEON.

OFFICE—Bishop's Pharmacy.

RESIDENCE—North Center street.

OFFICE HOURS—9 A. M. to 12 M. and 2 to 5 P. M.

First National Bank

OF RENO, NEVADA.

—WE OFFER YOU AS A GUARANTEE—

$200,000 00 . . . . . Capital

$100,000 00 . . . . . Surplus

And Twenty-five Years of Successful Banking Experience.

This Bank Offers its Services to Corporations, Firms, Farmers, MERCHANTS AND INDIVIDUALS.

A General Banking Business Transacted. Foreign and Domestic Exchange Bought and Sold. Interest at the rate of 4 per cent paid on Time Deposits.

D. A. Bender ..... President	G. H. Taylor ..... Assistant Cashier
G. W. Mapes ..... First Vice President	W. O. H. Martin ..... Director
M. E. Ward ..... Second Vice President	F. J. Lee ..... Director
C. T. Bender ..... Cashier	A. H. Manning ..... Director

BANK OF NEVADA,

—Virginia Street, Reno, Nevada.—

GEO. F. TURRITTIN, President. MORITZ SCHEELINE, Vice President

R. S. OSBURN, Cashier.

DIRECTORS—Daniel Meyer of San Francisco; A. G. Fletcher, L. Abrahams, J. N. Evans, G. F. Turrittin, Moritz Scheeline and A. Abrahams of Reno

Subscribed Capital, - -	$300,000.
Paid Up Capital, - - -	150,000.
Surplus, - - - -	57,000.

Interest Paid On Time Deposits.

Messrs. Scheeline & Osburn are Resident Agents for twenty-eight Fire Insurance Companies, the total assets of which are $217,640,081.

Saf Deposit Boxes for rent, prices according to size, varying from $5 to $12 per annum.

WIELAND'S LAGER

PARRY & EVANS.

Sole Agents for the State of Nevada for the sale of

John Wieland Brewing Company's

Celebrated Pure and Genuine Lager Beer.

HEADQUARTERS AND BOTTLING HOUSE

RENO, NEVADA

Favorable terms given to the wholesale trade. All orders for general family use promptly filled and attended to.

BOCK BEER

CONSTANTLY ON HAND.

C. NOVACOVICH,

Wholesale and Retail Dealer in

Staple and Fancy Groceries, Vegetables

Green and Dried Fruits, Hardware, Crockery, Glassware, Tobacco, Wines, Liquors and Cigars.

All the novelties in Fancy Groceries. No need to send away for choice goods. Cash trade solicited and satisfaction guaranteed

J. M. McCORMACK'S

Marble and Granite Works.

RENO, NEVADA.

Sole Agent for the Celebrated WROUGHT IRON FENCE Designs and Prices Sent upon Application.

NEWSPAPER ARCHIVE®

NEVADA STATE JOURNAL

THURSDAY, DECEMBER 19, 1895.

THE COMING SILVER CONFERENCE.

A conference of silver men is to be held in Washington January 22, 1896. The object of that conference, as announced by General A. J. Warner of Ohio, is to take into consideration the situation at that time and to decide the question of calling a National Convention for the purpose of nominating candidates for President and Vice President on the money issue alone. By that time the people will know when and where the National Conventions of the other parties will be held and probably something of the policy of Congress on financial questions will be disclosed.

What the conference will decide General Warner will not now undertake to say. Many Democrats are hopeful that the silver element of their party will be able to control the National Convention and wrest the organization of that party from the gold men of New York and London. There are also Republicans who are still hopeful that their party may yet be induced to cut loose from the gold combination and espouse the cause of silver. However this may turn out one thing may be relied upon and that is, the people of the country will have opportunity to express their views squarely at the ballot box on the question of permanently establishing the gold standard in this country or returning to the constitutional standard of gold and silver.

General Warner says the cause of free silver is growing and the time is near when New England will be forced by two conditions, which are now pressing upon its interests, to take up this question. These questions are our increasing debt abroad, calling for large exportations of gold, over and above paying for imports, to pay interest and other foreign charges accruing annually which makes it impossible to make protection to New England industries effective as in the past, or as might be done were we out of debt. Then again, the destructive competition with silver-using countries which is beginning to be felt and is little understood in this country, is destined to transfer the seat of many industries of gold-standard countries to China, Japan and Mexico This competition will be more severely felt by debtor countries under the gold standard than by countries owing no outside debts.

These conditions will compel the East as well as the West to take action on the money question and will force New England to favor silver as a matter of self-protection.

UTAH'S SENATORS.

The report comes from Utah that George Q. Cannon, an apostle of the Mormon Church, and Colonel Isaac Trumbo, a leading Gentile, will be elected to represent the new State in the United States Senate. Mr Cannon was a delegate from Utah to Congress for several years. Subsequently under the Edmunds-Tucker Unlawful Cohabitation Act he was under the ban for having a plurality of wives and was arrested by Sheriff Fellows of Humboldt while trying to make his escape out of the country. He was taken to Utah by the United States Marshal and made his escape by jumping off the train near Promontory. He was recaptured, however, and placed under $30,000 bonds to appear for trial. He forfeited his bonds and for years was secreted from the officers, and now is to be honored with a seat in the United States Senate to partially recompense him for the privations he endured while being, as he claimed, persecuted for conscience sake.

Colonel Trumbo is a man in the prime of life. Like Apostle Cannon, he is a Republican, but unlike Sherman, Reed, Allison and other leaders of that party, he is for free coinage first, last and all the time. He has abundant means and made the canvass in Utah independent of the party machine and leaders. He is supported by every paper in Utah that places free coinage and prosperity above party and he ought to receive the vote of every member of the Legislature who desires to see not only the new State, but the whole country relieved from the deadly nightmare of the gold standard which is paralyzing every industry and reducing the masses of the people to the condition of slaves.

NOT WITH AUTHORITY.

Our neighbor, which professes to be for silver while upholding a party that is opposed to it, undertakes to define Republican principles. He evidently does not do so authoritatively. He knows, if he knows anything, that there is no political party in the United States that does not profess to be American. The most ultra goldbug will make that claim and our neighbor, whose opinions are more variable than the wind, will insist, a part of the time at least, that the goldbug's claim is well founded. He even unblushingly asserts that the Republican party is opposed to issuing bonds when the very act under which the present Administration has issued bonds for gold to ship to Europe was passed by a Republican Congress and approved by a Republican President.

No, our neighbor does not speak with authority, not even with the authority of the little coterie of place hunters of which his sheet assumes to be the mouthpiece, as some of them must know something about the history of legislation, while our neighbor proves conclusively that he does not.

CONGRESSIONAL PROCEEDINGS.

Preparing for War—An Appropriation for the Venezuelan Commission.

WASHINGTON, December 18—Senator Chandler to-day introduced a bill "to strengthen the military armament." It directs the President to strengthen the military force of the United States by adding 1,000,000 infantry rifles, 1,000 guns for field artillery, and not exceeding 5,000 heavy guns for fortifications. The sum of $1,000,000 is made immediately available for the purpose.

The Senate did not take up the Venezuelan matter directly. Senator Hill offered a bill to repeal the disabilities on Confederate soldiers.

The House has passed unanimously a bill authorizing the President to appoint a Venezuelan Commission and appropriating $100,000 for the expenses.

Hill reported in the House this morning as soon as it was called to order and called for the unanimous consent for the consideration of a bill to empower the President to appoint a Commission to consider the Venezuelan boundary question and the appropriation of $100,000 for the expenses thereof. The text of the bill is as follows:

"A bill making an appropriation for the expenses of a Commission to investigate and report on the true divisional line between the Republic of Venezuela and British Guiana.

"Be it enacted by the Senate and the House of Representatives of the United States of America in Congress assembled that the sum of $100,000 or so much thereof as may be necessary, be and the same is hereby appropriated for the expenses of a Commission to investigate and report upon the true divisional line between the Republic of Venezuela and British Guiana."

Boutelle stated that he disliked to object to the consideration of such a bill. He said: "It seems that we should send to a committee to calmy consider this great question and the message in which the Executive himself has outlined the possibility of a war betwehn the two great Anglo-Saxon nations of the world."

The Speaker said: "Does the gentleman object?"

There was a request made by the President for help from the House to enable him to exercise his Executive functions.

"The first thing for us to remember as patriots," said Hitt, "is that the success of our country depends upon our maintaining a united front, that our Government should speak for all the people of the United States."

The suggestion of the President was for a judicial investigation, He was sure it was made in the proper spirit and the country should act as one man.

Crisp then secured permission to say: "If the American people have a fixed opinion on any question, they have a decisive opinion that no European country can acquire territory on the American continent by force."

McCreary and Boutelle were shouting for recognition, but Hitt refused to yeild the floor and the previous question with a shout of "aye" and no opposing voice.

A resolution was adopted that the holiday adjournment be from Friday, December 2, to Friday, January 3. The House, at 12:40, adjourned until Friday.

TELEGRAPHIC NOTES.

Captain Isaac Bassett, assistant doorkeeper of the United States Senate, died yesterday.

A runaway work train at Shamokin, Penn., fatally injured four workmen and seriously injured others.

Minister Terrill at Constantinople telegraphs that the missionaries at Marsovan are safe and guarded by troops.

Judge Pardee of the United States Circuit Court at New Orleans has decided the sugar bounty act unconstitutional.

G. W. Boggs was found guilty of appropriating the city funds to his own use at Tacoma, Wash. The penalty is from one to ten years in State Prison.

Five Chinese were held up by masked robbers near Lillis, Cal., and robbed The robbers made their escape though the Chinese fired several shots after them.

The Senate has passed the resolution introduced by Call of Florida, directing the Committee of Elections to investigate the efforts of corporations to control the legislation and to report a bill to suppress such practice.

A steam pipe in the American line Steamer St. Paul exploded in New York yesterday, killing five men and injuring six others. The explosion shook the vessel from stem to stern. The accident was caused by a flaW in the pipe.

An American Missionary at Cesaria gives harrowing accounts of the horrors of the three days previous to December 2d. The Turks swarmed into the houses, storming, clubbing and killing every Armenian in sight. The American missionaries were not injured.

The Senate Committee on Foreign Relations will set during the holidays for the consideration of the Venezuelan question. It will be considered in all its phases. The result of the inquiry will probably be a resolution defining the position of the United States coupled with the declaration of the Monroe doctrine.

There is no excitement in London over the President's message and many are asking "What it all means?" The *Star*, however, says it is difficult to exaggerate the gravity of the situation, but the United States may rest assured that Englishmen, regardless of party, will abide firmly by Lord Salisbury's c[illegible] to buncombe.

BREVITIES.

Attorney Dennis arrived from the eastern part of the State last night.

A large rotary snow play has just arrived from New York. It will be used on the Sierras this winter.

The *Appeal* says strenuous attempts are being made to run Joe Langevin out of town. He is continually threatened, but he declines to be scared.

Colonel Joseph Marzen of Lovelocks dressed eighty hogs one day last week and is converting them into hams and bacon. Several other Lovelock farmers shipped their hogs to San Francisco.

John Piper spent all day here yesterday. He has arranged to have two good companies during holiday week. The first will be Daniel Sully, the Irish comedian, and the second the Lewis James Company in Othello.

A correspondent writes that a butcher at Amador City, Cal. has been running an undertaking establishment in conjunction with his meat market Of late, business is so dull in the beef line that he had to close out that department but a boom in the undertaking business is expected.

The vaccination case will come up for hearing in the District Court at 10 o'clock to-day. District Attorney Norcross and T. V. Julien are counsel for the relator and Torreyson & Summerfield for respondents It is expected that all the physicians in town will be placed upon the witness stand.

The Clan-na-Gael, which believes in open warfare for the freedom of Ireland, is said to have several military companies organized in the Eastern States and officered by veterans of the Union army. In the ranks are Catholic and Protestant Irishmen, including ministers of various denominations.

W. H. Thurman, at one time sheriff of Washoe county died at San Diego on the 16th inst. Old Washoeites will remember him well. He resided at Madera, Cal., having built the first house there and named the town. He was an ex-sheriff of Madera county, having occupied the position from the organization of the county until last January.

The Supreme Court of California, has decided that M. B. Gunst, the well known sporting man, is Police Commissioner of San Francisco. He was appointed by Governor Markham just before the latter went out of office. There was a loud protest and Governor Budd appointed Stewart Menzies, a highly respected citizen, to succeed Guntz. The latter refused to give up the office, and the Supreme Court sustains him.

The street car strike in Philadelphia has not yet been settled A few cars guarded by policemen were run yesterday, but so slow that walking was preferable. An army of over 2,000 men was on duty The officials of the Traction Company say they have plenty of men to run the cars if they could get protection Parades are prohibited and a crowd of 500 men with brooms and flags undertook to March around the City Hall, but were dispersed by the police

Bucklen's Arnica Salve.

The best salve in the world for cuts, bruises, sores, ulcers, salt rheum, fever sores, tetter, chapped hands, chilblains, corns and all skin eruptions, and positively cures piles or no pay required. It is guaranteed to give perfect satisfaction or money refunded. Price 25cts per box For sale by S. J. Hodgkinson

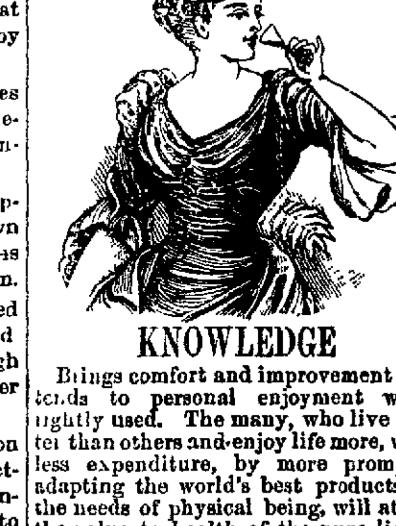

KNOWLEDGE

Brings comfort and improvement and tends to personal enjoyment when rightly used. The many, who live better than others and enjoy life more, with less expenditure, by more promptly adapting the world's best products to the needs of physical being, will attest the value to health of the pure liquid laxative principles embraced in the remedy, Syrup of Figs.

Its excellence is due to its presenting in the form most acceptable and pleasant to the taste, the refreshing and truly beneficial properties of a perfect laxative; effectually cleansing the system dispelling colds, headaches and fevers and permanently curing constipation. It has given satisfaction to millions and met with the approval of the medical profession because it acts on the Kidneys, Liver and Bowels without weakening them and it is perfectly free from every objectionable substance.

Syrup of Figs is for sale by all druggists in 50c and $1 bottles, but it is manufactured by the California Fig Syrup Co. only, whose name is printed on every package, also the name, Syrup of Figs, and being well informed, you will not accept any substitute if offered.

Ditch for Sale.

One quarter interest of the Sullivan ditch for sale cheap for cash or secured notes. Inquire of T V. Julien or at Sullivan's ranch. dec14w2.

DENTISTRY.

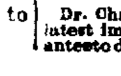

DR. R. P. CHANDLER, LATE of San Francisco, having secured the dental parlors and succeeded the pratice of Dr. Fredrick, has permantly located in Reno, and can be found at his dental parlors,

FIRST NATIONAL BANK BUILDING,

ROOMS 13 AND 14.

Dr. Chandler has a complete outfit of the latest improved instruments an will guarantee to do nothing but the best of work. A28t

SUNDERLAND'S GRAND OPENING

Of Fall and Winter Goods.

EVERYTHING OF THE LATEST STYLE AND PATTERN

—CONSISTING OF—

Men's Black and Blue Cheviot Cutaway Frocks, Sacks, Straight Cut and Double Breasted.

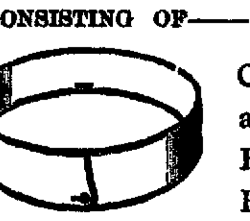

CONDOR

FRONT 1¾ IN. BACK 1½ IN.

Clay Worsteds, English Black and Blue Kersey Overcoats, English Meltons, Seal Brown, Black and Blue, in Double-Breasted Coats and Vests.

MEN'S FURNISHING GOODS,

Fancy Neckwear

Boots, Shoes, Slippers,

Hats and Caps,

Trunks and Valises

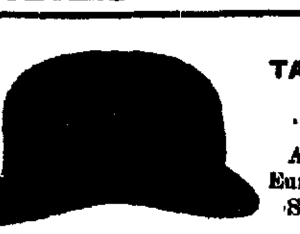

TAILORING DEPARTMENT.

All of the latest and finest cloths of Europe and America kept in stock. Suits made from $25 upwards.

Look into My New Department Store.

JNO. SUNDERLAND,

Virginia Street, Reno, Nevada.

STORE CLOSES AFTER CHRISTMAS

BARGAINS IN

Diamonds, Watches, Jewelry, Silverware

FOR HOLIDAY PRESENTS.

PRICES LOWER THAN EVER.

H. FREDRICK, Jeweler.

—OUR MOTTO: "Honest Goods; Honest Prices."—

BUY YOUR

....GROCERIES,

....COFFEES,

....TEAS,

And Everything in the Line of

Choice Goods from

P. BARNES & CO.

THE CHEAP CASH STORE.

H. LETER, THE BON TON TAILOR.

COMMERCIAL ROW, RENO, NEVADA.

HAS JUST RECEIVED A NEW LINE OF WINTER GOODS

Hats, Caps,

Furnishing Goods,

Overcoats and Suits.

ALL GOODS FRESH AND OF THE LATEST STYLE

Prices Down To Bedrock.

Reno Mercantile Company

Successors to W. O. H. MARTIN.

Crockery and Tinware,

Bar Iron, Steel,

Cumberland Coal,

Cave Valley Lime,

Plaster, Hair, Cement.

HARDWARE,

GROCERIES,

PROVISIONS

—ARPER'S AUTOMATIC OIL CAN.—

Butter at Wholesale a Specialty.

NEW FALL AND WINTER GOODS AT

S. EMRICH'S

Next Door to Nevada Bank.

I will esteem it a special favor to have you call and inspect the new goods just received, consisting of

COTTON AND WOOLEN FABRICS,

Such as Drap de'Vinne, Crepons, Flannel-back Outings.

Elegant and New Designs in Wool, and Silk and Wool Pattern Suits, Plaid and Flannel Suitings.

A Great Variety of Silks For Waists.

All kinds of the latest Spangled Trimmings and Ornaments in black and colored. The latest in Sealetto and Cloth Jackets and Capes for Ladies, Misses and Children.

—Special attention is called to the new stock of—

Ingrains, Three-ply, Tapestry, Body Brussels and Moquet Carpets,

Linoleum, Shades, Lace Curtains and other Drapery Material.

A SELECT STOCK OF

...Christmas Goods

...At Lowest Prices

...At Pinniger's

...Pharmacy.

Cor. Commercial Row and Virginia Street.

C. GULLING, President. WM HENRY Sec

GEO. H. TAYLOR, Vice President. FIRST NATIONAL BANK, Treasurer

RENO MILL AND LUMBER CO.

WHOLESALE AND RETAIL DEALERS IN

Rough and Dressed Lumber, Wood Turnings, Windows

Doors, Blinds, Mouldings, Pickets, Shingles and Packing Boxes

SEE MATERIAL OF ALL KINDS.

NEWSPAPERARCHIVE®

NEVADA STATE JOURNAL.

PRICE OF DAILY JOURNAL.

FIFTEEN CENTS PER WEEK

Delivered by Carrier.

THURSDAY, DECEMBER 19, 1895.

A Weak Digestion

strange as it may seem, is caused from a lack of that which is never exactly digested—*fat*. The greatest fact in connection with

Scott's Emulsion

appears at this point—it is *partly digested fat*—and the most weakened digestion is quickly strengthened by it.

The only possible help in Consumption is the arrest of waste and renewal of new, healthy tissue. Scott's Emulsion has done wonders in Consumption just this way.

Prepared by Scott & Bowne, N Y All druggists.

BREVITIES.

Skates at Lange & Schmitt's. tf*

Carpets sold at reduced rates at Emrich's. *

Judge Cheney returned from Winnemucca last night.

Park's Tea clears the complexion. Sold by S J. Hodgkinson.

Miss Wasson of Carson, arrived on the V. & T. last evening and continued west.

Plows, plow points, land sides, plow handles and beams at Lange & Schmitt's. tf*

Professor Hildebrandt will go to Sacramento to spend the holidays. He will return early in January.

Mrs. Wm. Lemmon took the train for California last evening. She will spend the winter in Oakland.

Mrs. T. E. Tippett is at her store again and will sell out trimmed and untrimmed hats regardless of cost. 3t*

Mrs. Arthur McEwen, a sister of Mrs. H. Bergstein, and daughter of San Francisco are visiting relatives in Reno.

Grace, daughter of Chas. Courtois, is very ill with typhoid fever. She was considered dangerously sick yesterday.

You are not half killed if you have your teeth extracted by Hutchinson's new method. Office Sundertand's building. *m1

Parlor stoves, cook stoves and ranges, crockery, glassware, lamps and agate ware cheap at Lange & Schmitt's. tf*

The *Dispatch* says that over 8,000 head of beef cattle are being fed at Lovelocks, and the farmers have sold all their hay.

Eastern prices for watch, clock and jewelry repairing at A. G. Spingler's, east side Virginia street. All work warranted. *

For the next two weeks H. Fredrick will close out his stock of vocal and instrumental sheet music at 5 cents per copy; call for catalogue. tf

Sol Levy has just received the latest fad in ostrich boas for ladies and children. They are just the thing for a pretty Christmas present.

Don't miss Hyman Fredrick's discount sale. The goods will be sacrificed from now on, in order to close his business by the first of the year.

White cooks being employed at the New Toronto Restaurant, patrons are assured of a first-class meal. The delicacies of the season served daily.

Intending purchasers of the Standard Dictionary will learn something much to their advantage by calling on the local agent, or addressing P. O. box 518 Reno, Nev, this week. de174t

Professor Price, one of the experts of the defense in the Heney trial, on being cross-examined by General Clarke, admitted that he was receiving $50 a day as a witness in the trial.

The Pacific Cable Company has been incorporated in New Jersey with a capital of $2,000,000. It is organized for the purpose of laying and operating a sub-marine cable in the Pacific ocean.

Nathan has just received a splendid line of the latest neckwear. He also has the nicest of silk handkerchiefs and gent's hose. No present is nicer for a gentleman than some one of these articles.

A notice to the Masonic fraternity is published in another column. A meeting is called at the Masonic hall, Friday, at 12:30, for the purpose of attending the funeral of the late W. R. Chamberlain.

Monumental Hose Co. No. 6, has arranged to give a party on New Year's eve. The boys will endeavor to make it one of the pleasantest parties ever given in Reno. The best of music will be furnished and every detail will be carefully looked after.

"The Irish Duke" will be presented at the Opera house on Friday evening, December 27th. The play is one of the most laughable on the stage. It is side-splitting, though there are some tragic scenes. Some fifteen performers, all home talent, and ten musicians, under the leadership of Professor Hoskins, will take part in the performance. The box sheet is now open at Charley Lake's book store where seats can be secured.

CARSON MINT SHORTAGE.

SECOND TRIAL OF JAMES HENEY —FIFTEENTH DAY

Nearing the End—Rebuttal Testimony—Professor Price Well Utilized.

[Correspondence of the JOURNAL.]

CARSON CITY, December 18, 1895.

The night session last evening lasted two hours, Professor Thomas Price being on the witness stand during the entire time in conclusion for the dedefense.

Had received a few days ago in San Francisco for assay some samples of sulphuric acid from the Morgan Mill Acid Works, Carson river.

Objected to by Clarke as not taken from the mint and not of the same degree and quality as the average acid used by the mint.

Coffin insisted on showing that it was by bad acids and bad management that the mint shortage was made and wanted this testimony placed in evidence.

Clarke's objection was sustained.

Made a test in the mint of the sulphuric acid in use; described it to the jury; diluting sulphuric acid with water and alcohol, the hydrometer being the decision. Mr. Mason was present, with several of the mint officials and employes. Mr. Mason told me he had been hearing my testimony and had used the same acids in testing, resulting in no loss of gold.

Testimony of witness relative to what is bullion, chlorination loss and as to opinion regarding samples exhibited made to represent the Heney gold stuff treated at the Reno Reduction Works all barred out on objection of Clarke.

Native gold or gold from the placer mines of California runs from 750 to 980 fine, the average being perhaps 500 or 600. (Witness informed me to-day that the highest and best is from Placerville.)

The Morgan Mill Acid Manufactory acids supplied to the mint and the return solution, returned to be used in ore reduction at the mill, was well discussed, even more critically than at the other trial, including the assays from the rubber hose and lead pipe used in drawing off the mint solution into the receiving tank at the mill, the rubber hose being saturated to the extent of $20,000 per ton, indicating something of value having passed through it.

Objected to by Clarke as no evidence of carelessness or misdemeanor on the part of the mint.

Then came up the matter of the mint sewer assays, a long string of them being read, as in the other trial, averaging three or four dollars a ton.

After making the assays I was engaged as expert witness in this case by the defense at $50 per day, same as I charge the Government or anybody else. Don't charge for travel or Sundays. I agree on the proposition that all experts should be secured and employed by the court.

In my four days' work at the Carson mint testing and preparing sample results, I was surprised to find that there was no proper apparatus or appliances for the testing of acids used. No well conducted mint should be without that. Know nothing of mint in detail except as a chemist showing processes. Know nothing as to the capacity or carefulness of the officers or employes. The sewer processes are used in this mint as in others.

Witness was long and very critically catechised as to his knowledge of metallurgical chemistry, the dissolving and loss of gold by the acids used in the mint and his explanatory understanding of the causes of the alleged shortage. In fact the crowded audience present received a more interesting lecture in that line than they ever before listened to.

The forenoon session to-day was devoted to a further examination and cross-examination of Price, testimony for rebuttal having the right of way. It was largely about acid impurities, mint processes and assays; samples shown, prepared at the mint, to represent the gold material brought by Heney to the Reno Reduction Works This is placer gold; chlorination gold has to come from the Selby Works, or at the San Francisco or Carson mints; none produced elsewhere on this Coast to any legitimate extent; could not be worked in this mint without loss.

Sulphuric acid exposed to the action of the atmosphere in time becomes deteriorated from absorbing moisture from the air, proportionately losing its strength. It would not absorb anything deleterious in that way perhaps unless it might be ammonia after a thunderstorm.

All acids used at mints should be of the purest and best qualities regardless of cost.

Clarke—Would impurity of the acids used at the mint account for the $75,000 shortage beyond the Government allowance for loss or wastage?

I should say no

At 4 P. M. court adjourned till 10 P. M. to-morrow. ALF DOTEN.

Masons Attention

A special meeting of Reno Lodge, No. 13, F & A. M. is hereby called for Friday, December 20, at 12:30 P. M. sharp, to attend the funeral of our late brother, Wm. R. Chamberlain. Members and sojourning brethren are requested to be present.

2t ROBT. LEWERS, Master.

Highest of all in Leavening Power.—Latest U. S. Government report

Royal Baking Powder

ABSOLUTELY PURE

LOCAL AND GENERAL NEWS.

Items From Here, There and Everywhere.

The Belmont *Courier* reports everything running as usual at Silver Peak and that the work of development is being prosecuted uninterruptedly. The gold mine is looking tiptop.

Dr. Harkness has resigned as President of the California Academy of Sciences, and David Starr Jordan of Stanford University has been unanimously nominated to succeed him.

The Dayton *Times* says Mike Heney was working at Folsom, Cal, having charge of a gang of men who were blasting granite for a canal, when he is said to have sent his brother, James, gold of a fineness of 990, and resembling mint granulations. What is the matter with locating those granite beds.

The Elko *Independent* denies the report that the contractor for the High School building has left for a warmer climate. While the work has seemingly been unnecessarily delayed, the contractor arranging matters so that he can go ahead with his contract The *Independent* says he is an honorable man

A dispatch says that the Union Pacific has placed indicators on the engines pulling the new fast trains. They are put in such a condition that they cannot be tampered with, even if any engineer were so disposed. The indicators register the time made and the time lost by slow running as well as the time lost by stops.

The Patriots of America, an organization which is said to obligate its members to support no man for office who is not for free coinage, is said to have a large membership in the Middle States and over 1,000 lodges are awaiting charters. W. H. Harvey, the author of "Coin's Financial School," is at the head of the movement.

Justice Rougon of Winnemucca has rendered his decision in the case of Monico Echeverria, whose preliminary examination took place last week on a charge of murdering Frank Messa and Frank Jones on the 21st of November. The *Silver State* says the justice thought the evidence sufficient to warrant the holding of Echeverria and held him to answer before the Grand Jury.

The Fire Bell.

Shortly after 9 o'clock last evening a fire alarm was sounded and it was soon ascertained that the residence of Fred Gould on State street was in a blaze. In just two minutes after the first tap of the bell a steamer was on the way to the scene and one could easily imagine that he was looking at a part of a metropolitan fire department as the team and engine tore down Commercial Row and Virginia street, with Jimmie Carroll handling the ribbons. The fire proved to be of little consequence and was put out before the fire apparatus arrived. It was a good drill however, for the boys and showed their quick work in getting to a fire even at a considerable distance from their station. Chief Hodgkinson has a crew now that is up to snuff and the boys pull together. Engineer Hawcroft and Driver Carroll keep everything in good working order, and the engine house is as neat as a pin. The only trouble they have is in endeavoring to impress Sam with the dignity of his position. When he visits the boys to give necessary instructions or orders he will persist in putting his feet on the neat tables and quite frequently displacing the bric-a-brac with which the room is decorated.

A Stereopticon Exhibition.

The magic lantern display of beautiful pictures from the life of Christ, given at the Salvation Army Hall on Thanksgiving evening, gave such great satisfaction that it has been decided to repeat it. Accordingly on Saturday evening at the new hall, this instructive and beautiful service will be repeated with some special and attractive additions. These views are taken from the finest paintings in the world, are beautifully colored and are thrown on a twelve foot canvass by a very fine stereopticon with a powerful lime light. It will be a real treat and no one should miss the opportunity. Come early if you want to get a seat. A silver collection will be taken at the door.

Cure For Headache

As a remedy for all forms of headache, Electric Bitters has proved to be the very best. It effects a permanent cure and the most dreaded habitual sick headaches yield to its influence. We urge all who are afflicted to procure a bottle, and give this remedy a fair trial. In cases of habitual constipation Electric Bitters cures by giving the needed tone to the bowels, and few cases long resist the use of this medicine. Try it once. Large bottles only fifty cents at S. J. Hodgkinson's Drug Store.

An attempt was made Tuesday night to burglarize the safe in the Miners' Union Library at Virginia. The work showed that the burglar was a greenhorn at the business. He damaged the door of the safe, broke off the knobs and otherwise disfigured it. Had he succeeded in opening the safe he would only have found five dollars.

EDUCATIONAL INSTITUTIONS.

The Pleasure and Regret of a Young Nevadan at Berkley.

BERKELEY, Cal, Dec. 14, 1895.

EDITOR JOURNAL, Reno, Nevada:—Dear Sir: It is with mingled pleasure and regret that I undertake these few words to you; pleasure because of the marked distinction that attend those who come here from Nevada to secure advanced education; regret that the educational institutions of my own State are not yet advanced to that standard which perfects men for their particular struggles in particular branches and field.

I have noted with delight, however, that those who hail from Nevada, attain to the highest ranks in scholarship in the schools and colleges of California.

Since September, I have become acquainted with no less than fifteen boys from different sections of Nevada, and in every instance I have found that they stand in the first rank and are credited by their instructors with being fine students, with having keen conceptions and as having mental powers highly developed for every phase of research, which the mind encounters here.

It is to be greatly regretted that the standard of Nevada schools and Nevada colleges has not been so raised as to keep in conformity with that maintained by other schools and colleges, for as a result, advanced students are compelled to seek other ground where they can acquire further information that will fit them to compete with their fellowmen of other States.

For instance, if a boy in Nevada desires to educate himself to a profession he must leave his own State and go to where colleges for instruction in different professions are located.

It must be borne in mind that the average Nevada boy has mental powers second to boys of no other State. The high, healthy climate and usual out-of-door life is conducive to great health of body, and in consequence to great health of mind. Seeing this, it appears very unfortunate that the great possibilities which lurk in Nevada's boys should, in most instances, be suppressed and limited to narrow fields, because of the fact that the advantages of education in their State are secondary, and further, because of the fact that their circumstances prevent them from seeking elsewhere for such advantages as will fit them to rub elbows with the best educated and most accomplished men, both in business and professions.

In view of this it is to be hoped that the people of a State which is naturally productive of boys and girls of unusual mental capacity, will redouble their late commendable efforts to raise the standard of their schools, to secure only the best instructors, to establish high schools and preparatory schools to fit her boys and girls for entrance to her University, and to found colleges of instruction, affiliated or in connection with her University, where education in the different professions can be secured by those who have no means to secure it in other universities

It might be that the wealthy men who represent Nevada in the ruling body of the land, could establish themselves in the confidence and respect of Nevadans in no better way than to donate endowments to such colleges of instruction, thereby endearing themselves to the franchised of the present and giving those whose voices must be heard in the future, a chance to enlighten themselves, that they may gain clearer conceptions concerning the interests of their country at large and their State in particular.

Yours very truly,

JUVENUS NEVADA.

The Discovery Saved His Life.

M. G. Caillouette, Druggist, Beaversville, Ill., says: To Dr. King's New Discovery I owe my life. Was taken with La Grippe and tried all the physicians for miles about, but of no avail, and was given up and told I could not live. Having Dr. King's New Discovery in my store I sent for a bottle and began its use, and from the first dose began to get better, and after using three bottles was up and about again. It is worth its weight in gold. We won't keep store or house without it." Get a free trial at S. J. Hodgkinson's Drug Store.

Awarded Highest Honors—World's Fair

DR. PRICE'S CREAM BAKING POWDER

MOST PERFECT MADE.

A pure Grape Cream of Tartar Powder. Free from Ammonia, Alum or any other adulterant.

40 YEARS THE STANDARD

For Over Fifty Years

Mrs. Winslow's Soothing Syrup has been used by millions of mothers for their children while teething. If disturbed at night and broken of your rest by a sick child suffering and crying with pain of cutting teeth, send at once and get a bottle of Mrs. Winslow's Soothing Syrup for children teething. It will relieve the poor little sufferer immediately. Depend upon it mothers, there is no mistake about it. It cures Diarrhœa, regulates the Stomach and Bowels, cures Wind Colic, softens the gums, reduces Inflammation and gives Tone and Energy to the whole system. Mrs. Winslow's Soothing Syrup for children teething is pleasant to the taste and is the prescription of one of the oldest and best female physicians and nurses in the United States. Price twenty-five cents a bottle. Sold by all druggists throughout the world. Be sure and ask for "Mrs. Winslow's Soothing Syrup." 4-1y

Lots of Talk.

About Parks' Cough Syrup is what we desire. Everyone who tries this remedy says that it has no equal in the cure of all diseases of the throat and lungs. We know it will cure any cold and do it in the shortest possible time. You don't know this, but you will agree with us if you only try one bottle of Parks' Cough Syrup. Sold by S. J. Hodgkinson.

Holiday Goods.

Schofield & Kendall have just opened up a fine stock of Christmas goods. They have pretty things for old and young. Useful articles, toys, confections, fruits, tree ornaments and innumerable articles they are offering at prices never before known. Don't fail to call upon them and look over their stock and one cannot help but find something to please. de18w1*

A Private Question Answered Publicly.

Every day I am asked the following question: "Mrs. Hunter, tell us honestly, do you think Viavi as good as represented?" Yes, my friends, better! I have handled it over three years and each year my faith has grown stronger. If you want good health use it faithfully and you will not be disappointed. MRS. B. F. HUNTER.

The Modern Mother

Has found that her little ones are improved more by the pleasant laxative Syrup of Figs, when in need of the laxative effect of a gentle remedy than by any other, and that it is more acceptible to them. Children enjoy it and it benefits them. The true remedy Syrup of Figs, is manufactured by the California Fig Syrup Co. only.

When she was a child, she cried for Castoria.
When she became Miss, she clung to Castoria.
When she had children, she gave them Castoria.

My lady looks into the mirror
And her face it glows with delight,
As she sees the vast improvement
Since she used Parks' Tea each night,
She is never tired or weary,
Her ills and her pains have fled;
Since she drank of Parks' Tea each evening,
A cup full on going to bed.
Sold by S. J. Hodgkinson.

Urban Allan Myers
Windom, Kan.

Scrofula From Birth

Other Medicines Utterly Failed

But Hood's Sarsaparilla Cured.

"Some time since, our boy then four years old was in the hands of the family doctor for treatment for scrofula. He had been afflicted with this trouble from birth and we had been unable to give him

Only Temporary Relief.

We decided to give him Hood's Sarsaparilla and are glad to say 6 bottles of Hood's entirely cured him. Our oldest daughter has been taking Hood's Sarsaparilla for rheumatism with good results. We have used from first to last some $10 worth of the medicine and have received the equivalent of several hundred dollars' worth of doctor's treatment and good health to boot. We cannot speak too highly of Hood's Sarsaparilla as a blood purifier. It is all that is claimed for it." C. E. MYERS, Windom, Kansas.

Hood's Sarsaparilla Cures

Hood's Pills act harmoniously with Hood's Sarsaparilla. 25c.

ORES. ORES. ORES.

GOLD, SILVER and LEAD

ORES and CONCENTRATES

Purchased at Reduced Rates for Treatment.

Selby Smelting and Lead Company

416 Montgomery St., San Francisco, Cal.

Consign shipments to Vallejo Junction, Cal. n27

SANTA CLAUS

Has Arrived and Made His Headquarters at the

PALACE DRY GOODS AND CARPET HOUSE

——Where he will present and sell nice and useful——

.....Christmas Presents.....

Jackets of all lengths and descriptions.
Fur Capes in all kinds of fur.
Sealette Capes in large sweeps.
Cloth Capes, trimmed and untrimmed.
Black Dress Goods in plain and fancy colored.
Dress Goods in suits.
Boucle Dress Goods, all the style.
Fancy Silks, Taffetta Silks for waists.
Black and colored Faille Silks for dresses.
Ladies' and Children's Muffs from 75c upwards.
Childrens' fur sets.
Beautiful Rugs in skins and Smyrna.
New Portiers, new Lace Curtains.
New Chenille and Tapestry Table Covers.

Handkerchiefs from 5 cents upwards.
Gent's Initialed Silk Handkerchiefs, 25c
Ladies' White Embroidered Silk Handkerchiefs.
Ladies' White and Colored Embroidered Mull Handkerchiefs.
Ladies' embroidered Chiffon Handkerchiefs.
Gents' Silk Mufflers, plain and brocaded.
The newest design in fans.
Ladies and Gents' Kid Gloves in various styles and prices.
Fancy Painted Headrests.
Lace Bureau Scarfs.
Embroidered Pillow Shams.
Hand-painted picture frames, 15c, 25c.

This space is too small to enumerate all the nice and useful articles for Xmas, and we invite the public to call early and avoid the rush. Respectfully,

The Palace Dry Goods and Carpet House

AN ENTIRE NEW STOCK

FROM THE GROUND UP.

The Latest Dress Goods and Trimmings

Stylish Wraps and Jackets, Novelties in Fancy Goods.

Carpets, Rugs, Portiers, and Lace Curtains, Centemeri and Foster Lace Kid Gloves.

Fine Goods at Up-to-Date Prices.

SOL LEVY.

R. HEDRICK, THE RENO JEWELER

——HAS OPENED A——

SPECIAL DISCOUNT SALE.

From now to January 1st, 1896, on all his lines to reduce his large stock.

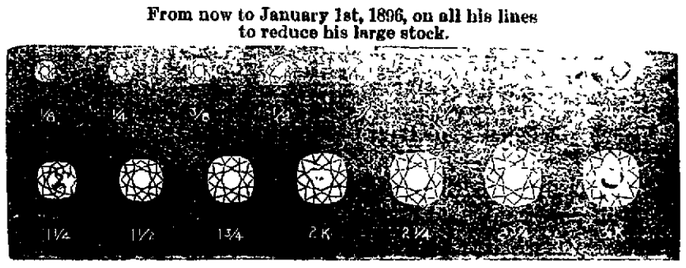

Bargains in Diamonds, Watches, Jewelry, Etc., Etc.

All goods marked in plain figures. No extra charge for engraving.

BOALT & BIRD.

LARGE STOCK

LOW PRICES

CHOICE GROCERIES

——AND——

FINE BOOTS AND SHOES.

BOALT & BIRD.

A. G. SPINGLER

WATCHMAKER AND JEWELER

PRICES SO LOW THAT I DON'T HAVE TO GIVE A DISCOUNT. COME AND SEE.

I am receiving a line of Silver Novelties every day.

Have a Select Line of Ladies' Watches and other Jewelry.

Remember I am selling out my stock of millinery.

NEWSPAPER ARCHIVE®

PROFESSIONAL CARDS.

DRS. W. A. and P. T. PHILLIPS.

PHYSICIANS AND SURGEONS.

OFFICE — New Nevada Bank Building. Rooms 3, 4 and 5.

DR. W. A. PHILLIPS—Office hours, 3 to 5 P. M. Residence, corner Front and Sierra streets.

DR. P. T. PHILLIPS—Office hours, 1 to 3 P. M. Special attention given to diseases of women. Residence on Third Street, between West and Chestnut.

We aim that one of us shall be at office all hours of the day.

T. V. JULIEN,

ATTORNEY-AT-LAW.

Will practice in all courts.
Probate practice and business settlements a specialty.
Office on Virginia street, south of National Bank building, Reno, Nev. janltf

C. D. VAN DUZER,

ATTORNEY - AT - LAW.

U. S. Land Attorney for Nevada.

Land and Mining Law a Specialty. Patents, Pensions and Indian Claims. Correspondence solicited.

Adress "The Woodmont," Iowa Circle, Washington, D. C. ob30tf

MARION S. WILSON

ATTORNEY-AT-LAW.

RENO, NEVADA.

OFFICE—With Wm. Webster, First National Bank Building.

Collecting a Specialty.
Will practice in all the Courts. deltf

GOODWIN & DODGE,

ATTORNEYS - AT - LAW.

RENO, NEVADA.

First National Bank Building.

WM. WEBSTER,

ATTORNEY-AT-LAW!

RENO, NEVADA.

OFFICE — First National Bank Building, up stairs. jan

Dr. Katherine Van Harlingen,

PHYSICIAN AND SURGEON.

OFFICE HOURS—From 10:30 A. M. to 12 M and 1 to 3 P. M. and 7 P. M.

OFFICE—Rooms 9 and 10 First National Bank Building.

RESIDENCE—At Wm. Pinniger's residence.

DENTISTRY.

DR. R. P. CHANDLER, LATE of San Francisco, having secured the dental parlors and succeeded the pratice of Dr. Fredrick, has permantly located in Reno, and can be found at his dental parlors,

FIRST NATIONAL BANK BUILDING,

ROOMS 13 AND 14.

Dr. Chandler has a complete outfit of the latest improved instruments an will guarantee to do nothing but the best of work. A26t

DR. GEORGE FEE.

PHYSICIAN AND SURGEON.

Special attention paid to diseases of the eye, ear, nose and throat and fitting of glasses.

Office hours, 8:30 A. M. to 12 M., 1 to 2:30 and 7:30 P. M. Sundays, 9 A. M. to 1 P. M.

OFFICE—Rooms 8 and 9, Bank of Nevada building. Residence, at Wm. Pinniger's. feb1tf.

DENTISTRY.

DR. J. G. LEONARD, DENTIST.

Office at residence, North Virginia Street corner of 6th, one block north of Congregational Church.

Extracting done all hours. apl3tf

THOS. E. HAYDON,

ATTORNEY AT-LAW.

Office Powning's Building

DR. H. BERGSTEIN,

PHYSICIAN AND SURGEON.

OFFICE—Sunderland's Building, Rooms 1 and 2, Virginia Street, Reno. Hours, 2 to 4 P. M, Sundays, 10 A. M. to 12 M. only. Residence Nevada Hospital for Mental Diseases. Telephone in office, a key to which may be obtained at John Sunderland's store or W...

F. L. GOULD. A. J. CHALMERS.

CIVIL AND MECHANICAL ENGINEERS.

U. S. MINERAL DEPUTIES.

OFFICES—Thompson Block, Virginia Street, Reno, and Fox building, Carson City, Nev.

DR. E. C. PHELPS.

DENTIST—OFFICE IN BANK OF NEvada's new building, Reno, Nev.

All operations in MODERN DENTISTRY skillfully executed at reasonable rates and satisfaction guaranteed.

*** OFFICE HOURS—9 A. M. to 5 P. M.

JAS. F. DENNIS,

LAWYER.

the Investment Building, Virginia street

DIDN'T KNOW HE WAS OUT.

The Surprise Which Struck an English Pugilist In Chicago.

He was a lightweight—at least he said he could fight at 133 pounds, although he looked as heavy and clumsy as a Sussex pig. He hadn't been over the water very long, and his h's were omitted and inserted on a system that left no doubt of his origin and ancestry.

The fighting game wasn't very good in Chicago when he arrived, and he had to cool his heels in idleness until his eyes had a keen, inquiring look and some of the surplus beef began to disappear from around his waist band.

One night he managed to hypnotize a saloon keeper who frequently brings off little affairs of the kind the Englishman wanted, and the boniface agreed to "get him a go." It seemed quite a long time to the Briton, but a match was finally arranged. He and a French Canadian gentleman of some little fame were to furnish the "wind up" at the next Monday night's carnival of the Cormorant club

The hours never went so slowly as they did during the week that the Englishman waited for the night that was to bring him glory and a settlement of his board bill. At last the fateful evening came, and the man from across the sea hied him to the saloon where in a big back room the mill was to be decided.

He stood up in the center of the ring and bowed gracefully as a seasick elephant. The master of ceremonies bellowed, "Mr. Bill Lambkin of Birmingham, England," and then, "Mr. Henri Pijette of Montreal." Somebody hit a gong, and the carnival was under way.

The Englishman swung his right aloft, but it never landed. There was a duck, a swirling fist flying upward. The man from Birmingham sprang straight up into the air as if lifted by a dynamite explosion. Then he fell and lay very quiet on the padded floor.

"Lovely uppercut," said as alderman. "Shortest knockout I ever saw," said a building inspector. "Eight, nine, ten—out!" said the referee.

They took him back to the dressing room and sat him on a chair. His eyes opened, and he rose to his feet.

"Hi say, hisn't hit time Hi was goin to th' ring?" he queried.

There was a snicker.

"No, you're through for the night," grinned his second.

"W'at? 'Ave Hi been boxin?"

"No, you —— cockney! T'other mug's been boxin."

"W'y? W'at's 'appened? W'at 'ave Hi been doin?"

"Ah, g'wan! You've been doin a clog dance an some ground an lofty tumblin," growled his second. The Englishman looked around him in a dazed, uncertain way and mechanically took the money—the loser's end—which was handed to him. Then he dressed and went out into the night, shaking his head and thinking many things.—Chicago News.

That Planet Signaling Scheme.

What has become of the planet signaling scheme suggested by the speculative astronomers two or three years ago? If we remember aright, it was proposed to signal the planet Mars by mapping out an immense right angled triangle on the desert of Sahara, cover the same with light combustibles and set fire to it on some moonless night. It was hoped that the Marsians would see such a blazing figure and answer with the Pythagorean figure of three squares built on the side of the triangle. The desert is still available, and so are the light combustibles. —St. Louis Republic.

Solitude relieves us when we are sick of company, and conversation when we are weary of being alone, so that the one cures the other. There is no man so miserable as he that is at a loss to use his time.—Seneca.

THE BEST is what the People buy the most of. **That's Why** Hood's Sarsaparilla has the largest sale **OF ALL MEDICINES.**

The Only Venomous Bird.

Among all the thousands of feathered creatures classified by the trained ornithologists, but one, the rpir n'doob, or "bird of death," is known to be venomous. This queer and deadly species of the winged and feathered tribe is a native of the island of Papua, or New Guinea. The bird is described as being about the size of a common tame pigeon, of gray plumage, and a tail of extraordinary length, ending in a tip of brilliant scarlet red. It is a marsh bird and is found to inhabit only the immense stagnant pools adjoining the lakes of the interior of the island. The rpir has a hooked beak, as sharp as a cock's spur and hollow. The venom with which he inoculates is distilled in a set of organs which nature has provided for that purpose and which lie in the upper mandible, just below the openings of the nostrils. Under this poison secreting laboratory in the roof of the mouth is a small, fleshy knob When the bird sets its beak in the flesh of a victim, this knob receives a pressure which liberates the venom and inoculates the wound. No man, native or otherwise, was ever known to recover from a bite inflicted by a rpir n'doob The suffering in such cases is said to be much more agonizing than in cases of rattlesnake and Gila monster bites.—St. Louis Republic.

Lombroso.

Professor Lombroso, the famous criminologist. is thus described by one who knows him well: "In appearance Lombroso is not distinguished. He is short and rather stout; a few silvery threads shine in his dark hair; his mustache is gray, his imperial entirely white. His conversation is simple and pleasing and rendered exceedingly interesting by his powerful memory and vast learning. Owing to his long residence in Turin, he uses many Piedmontese words and phrases."

A Bargain.

She—I bought you a beautiful box of cigars today.

He—But I've got cigars to burn already.

"Yes, but they were so cheap! The man told me the box alone was worth the price I ... —Yonkers Statesman

Children Cry for Pitcher's Castoria

STATE AND COUNTY

Delinquent Tax List

For the Fiscal Year 1895.

	TAX.
John Anderson, in Dodge's addition to Wadsworth, valuation $100.......$	5 15
W. Campbell, house, lot and merchandise in Dodge's addition to Wadsworth, valuation $375........	11 06
A. Dodge, possessory claim to N½ of NE¼ of NE¼ and NW¼ of NE¼ and SW¼ of NE¼, of section 4, township 20, range 20, 160 acres, valuation $200	3 80
E. Fowler, house in East Wadsworth and personal property, valuation $550..................	11 83
Henderson Green, house and lot in Dodge's addition to Wadsworth, valuation $400...............	8 60
W. D. C. Gibson, possessory claim near Winnemucca Lake, improvements and lots 1, 2, 3, 4, 5 and 6, section 30, township 21, range 24, 227 acres, valuation $360..........	7 74
C. D. Horman, in Dodge's addition to Wadsworth, house and lot north of round-house, valuation $250	8 38
Mrs. C. H. Lewis, house and lot in Dodge's addition to Wadsworth, valuation 300	6 45
C. H. Lewis, lot 6, block 2, improvements and personal psoperty in Wadsworth and poll tax, valuation $750..................	19 13
Brooks McLane, lot and dwelling in Dodge's addition to Wadsworth, personal proprtry and poll tax, valuation $1,200	28 80
Geo. Schultz, lot and house in Dodge's addition to Wadsworth, valuation $400..............	11 60
Mrs. M. A. Wales, in Dodge's addition to Wadsworth and personal property, valuation $1,050........	22 58
J. F. Beale, SE¼ of NE¼ of section 12, township 17, range 19, 40 acres, and tailing mill and house, valuation $350	6 65
W. E. Price, N½ and N½ of SW¼ and NW¼ of SE¼ of section 36, township 17, range 18, 440 acres; NE¼ of SW¼ and W½ of SW¼ and S½ of SE¼ of section 32, township 17, range 19, 200 acres; E½ of NE¼ and NE¼ of SE¼ of section 35, township 17 range 18, 120 acres; SE¼ and SW¼ of NE¼ and SE¼ of SW¼ of section 31, township 17, range 19, 240 acres; lots 1 and 2 of NW¼ and SE¼ of NW1-4 of section 31, township 17, range 19, 123 acres; NE¼ of SE¼ of section 34, township 17, range 19, 40 acres; NE¼ of section 5, township 16, range 19, 160 acres; W½ of SW¼ of section 33, township 17, range 19, 80 acres; improvements and personal property, valuation $2,365	44 94
John Finnegan, SW¼ of section 2, township 17, range 19, 160 acres, valuation $160.	3 04
Ada M. Reynolds, E½ of NE¼ and E½ of SE¼ of section 16, township 18, range 20, 160 acres; SE¼ and S½ of NE¼ of section 16, township 18, range 18, 240 acres, valuation $770..................	14 63
M. T. Barnett, SE¼ of section 18, township 20, range 20, 160 acres, valuation $125	2 37
J. M. Cunningham, SE¼ of section 4, township 19, range 19, 160 acres, valuation $150	2 85
M. C. Myers, in Verdi near planing mill, valuation $520.	
J. M. Campbell, lots 3, 4 and 5 and N½ of 6, block 8, Lake's addition, valuation $2,250	63 00
Joseph Curry, 2 acres land in section 12, township 19, range 19, valuation $420..................	11 76
Johnson Dixon, all of block 6, Marsh's addition, a piece of land lying east of Mrs. Fogus' on river, valuation $600..............	19 80
Frank Golden, east 100 feet of lot 15, block B, Reno, valuation $1,400 .	39 20
W. P. McLaughlin, W½ of NE¼ and W½ of W½ of section 8, township 20, range 19, 240 acres, valuation $320................	10 88
Mrs. Dora Moe, lots 5 and 6, block D, Evans' addition, Reno, valuation $750...................	21 00
J. S. Miller, improvements on railroad land east of round-house, valuation $125..................	6 50
L. H. Sly, lot 7, block 4, Marsh's addition; lots 4, 5 and 6, block 5 Marsh's addition; E½ of block 8, Marsh's addition; lots 7 and 8, block 10, Marsh's addition; E 137 feet, lots 1 and 2, block 13, Marsh's addition, valuation $500	14 00
Fred Utley, lots 1 and 2, block 1, Evans' west addition, Reno, valuation $575..............	19 10
J. W. Youngman, in NW¼ of NW¼ of section 26, township 16, range 19, 8 acres, valuation $100..........	1 90
W. R. Cool, fraction of NE¼ of section 10; NW¼ of section 2; E½ of SE¼ of section 3, township 19, range 20, 400 acres, and improvements, valuation $3,660.........	81 54
Inyo Marble Works, land in NW¼ of section 29; NE¼ of section 30, township 19, range 18, 17 acres; improvements and personal property, valuation $8,650...	173 35
H. Murdock, SW¼ of SE¼ of section 21, 40 acres; SW¼ of NE¼ of section 22, 40 acres; SE¼ of SW¼ of section 15, 40 acres; SE¼ of SW¼ of section 16, 40 acres; SW¼ of SW¼ and NE¼ of SW¼ of section 24, 80 acres; NE¼ of NW¼ of section 10, 40 acres; W½ of SE¼ of section 14, township 44, range 22, 80 acres; SE¼ of SW¼ and NW¼ of SW¼ of section 11, 80 acres; SW¼ of NE¼, N½ of SE¼ and SE¼ of SE¼ of section 3, 160 acres; W½ of NE¼ of section 23, 80 acres; SW¼ of SW¼ and W½ of NW¼ of section 11, 120 acres; E½ of NW¼ of section 14, 80 acres; SW¼ of SW¼ of section 2, 40 acres; SE¼ of NE¼ and SW¼ of NE¼ of section 2, township 45, range 21, 80 acres; NE¼ of NE¼ of section 1, 40 acres; SW¼ of NE¼ of section 22, 40 acres; lot 1 of NE¼ of section 3, 38 acres; SE¼ of SE¼ of section 9, township 45, range 21, 40 acres; NE¼ of SE¼ of section 5, 40 acres; lot 3 of NW¼ and SW¼ of NW¼ of section 4, 79 acres; SE¼ of NE¼ and N½ of SE¼ of section 13, 120 acres; NE¼ of SE¼ of section 17, 40 acres; NW¼ of SW¼ of section 23, 40 acres; NW¼ of NE¼ and NE¼ of NW¼ of section 28, 80 acres; SE¼ of NE¼ and S½ of NW¼ of section 22, 120 acres; S½ of NE¼ and W½ of SE¼ of section 21, 160 acres; NW¼ of SW¼ of section 18, township 45, range 22, 40 acres; NW¼ of NW¼ of section 22, 40 acres; lots 3, 4 and 5 of NW¼ of section 6, 110 acres; SE¼ of NW¼ and E½ of SW¼ of section 10, 120 acres; SW¼ of NE¼ and W½ of SE¼ of section 10, 120 acres; SW¼ of NW¼ and W½ of SW¼ of section 10, 120 acres; E½ of NW¼ and NE¼ of SW¼ of section 15, 120 acres; NW¼ of SE¼ and SW¼ of SW1-4 of section 15, 80 acres; N½ of NE1-4 and NE1-4 of NW1-4 of section 22, 120 acres; S½ of SE1-4 and SE1-4 of SW1-4 of section 15, 120 acres; lot 2 of NE1-4 and S½ of NE1-4, W½ of SE1-4 of section 1, township 45, range 21, 197 acres; SE1-4 of SE1-4 and N½ of SW1-4 of section 1, 120 acres; NE1-4 of SE1-4 and SE1-4 of NW1-4 of section 2, 80 acres; lots 3 and 4 of NW1-4 of section 2, 75 acres; SW1-4 of SW 1-4 of sectian 16, township 45, range 23, 40 acres; NW1-4 of SW 1-4 and SW1-4 of SW1-4 of section 15, township 35, range 21, 80 acres; lot 2 of SW1-4 of section 36, 75 acres; SW1-4 of SW1-4 of section 26, 40 acres; SE1-4 of SW1-4 of section 34, 40 acres; SE1-4 of SE 1-4 of section 33, 40 acres; NW1-4 of SE1-4 and SE1-4 of SW1-4 of section 33, 80 acres; NE1-4 of NW1-4 and SW1-4 of NW1-4 of section 35, 80 acres; lot 4 of SW1-4 and SE1-4 of SW1-4 of section 31, township 46, range 22, 80 acres; lots 5 and 6 of SE1-4 and NE1-4 or SE1-4 of section 16. township 43, range 21, 82 acres; lot 3 of SW1-4 of section 15, 27 acres; lots 1 and 2 of NW1-4 and lot 3 of SW1-4 of section 21, 63 acres; E½ of lots 25 and 26 in section 5, township 39, range 19, 120 acres; lot 39, section 6, 80 acres; W½ of lot 24, section 5, 40 acres; 400 acres inclosed, valuation $3,000, improvements, house, etc, $700; total valuation, $4,700.........	89 30
Mrs. Amos Alt, in Reno, east 80 feet of lot 8, block W; improvements and personal property, valuation $1,000.................	28 00
Mrs. A. E. Barnes, in Reno, lots 10, 11 and 12 in block F; improvements and personal property, valuation $6,950	194 60
B. F. Leete, SE1-4 of SW1-4 and SW 1-4 of SE1-4 (less lots sold), section 1, township 19, range 19; part of lot 9, lots 10, 11, 12 and 13, block B; lots 5 and 6, block C; improvements and personal property, valuation $8,645	222 07
D. E. Arrowsmith, N½ of N½ and SE1-4 of NE1-4 of section 24, township 25, range 18; NW1-4 and S½ of NE1-4 and N½ of SE1-4 of section 19; N½ of SW1-4, SE1-4 of SW1-4 and SW1-4 of SE1-4 of section 20; NE1-4 of NW1-4 and S½ of NW1-4 of section 29; SW1-4 of SW1-4 of section 30; SW1-4 of SW 1-4 of section 33; S½ of NW1-4; S½ of SE1-4 and NW1-4 of SE1-4 of section 34, township 25, range 19; S½ of SE1-4 of section 12; NW1-4 of NE1-4 of section 13; SE1-4 of NW1-4 of section 13, township 25, range 18; NW1-4 of SW1-4 of section 7; SE1-4 of NW1-4 of section 8; SE1-4 of NW1-4 of section 16; NE 1-4 of SE1-4 of section 17; E½ of SW1-4 of section 34, township 19, range 25, 1,680 acres; SW¼ and SW1-4 of SE1-4 of section 3, township 19, range 19, 200 acres; improvements and personal property, valuation $5,200........... ...	104 10
W. S. Bailey, NE1-4 of SE1-4 of section 17, township 19, range 18, 40 acres; lot in Verdi, with shop and improvements, valuation, $300....	5 70
Mrs. I. H. Ball, N½ of SW1-4 of section 12, township 17, range 19, 80 acres, valuation $150	4 20
S. W. Bowman, money secured by mortgages, $20,225....	566 31
V. & T. R. R. Co., 25.65 miles main track of railroad in Washoe county, $243,675; 3.55 miles side-track, $10,650; 4 locomotives, $8,000; 4 first-class passenger coaches, $4,500; 2 second-class passenger coaches, $1,000; 4 passenger cars, $800; 2 caboose cars, $200; 4 express, mail and baggage cars, $2,000; 7 box freight cars, $1,400; 196 open or platform cars, $19,600. 15 hand-cars, $300; 1 wrecking car, $300. Washoe county's proportion of the above, 18,880; land at Mill Station, $20; depot at Franktown, $150; NW 1-4 of NW1-4 of section 24, township 17, range 19, and station at Washoe City. $100; round-house in Reno, land connected therewith, $250; lots 5, 8, 9 and 10, and E½ of lot 3, in block 8, and lots 87 and 88, River Front, east Bridge street, Reno, $500, Total valuation, $274,225..................	5369 10

State of Nevada, }
County of Washoe } ss

I, B. C. Shearer, County Auditor of said county, do hereby certify that the foregoing is a true copy of the delinquent tax list of said Washoe county for the year 1895, published according to law.

Witness my hand and official seal, at Reno, in said county, this 12th day of December, A. D. 1895.

[SEAL] B. C. SHEARER, County Auditor.

AUDITOR'S NOTICE.

To the above named delinquent tax payers and to all owners of or claimants to the real estate and improvements thereon, or improvements when assessed separately, or personal property, the taxes upon which have been charged against the owners of real estate, or otherwise, when the amount of the delinquent tax, exclusive of poll taxes and penalties, exceeds the sum of three hundred dollars, as above described.

You are hereby notified that under and by virtue of an Act of the Legislature of the State of Nevada, entitled "An Act to provide revenue for the support of the General Government of the State of Nevada," approved March 23d, 1891, and the Acts amendatory thereof, I have this day deposited with the District Attorney in and for the County of Washoe, State of Nevada, a list of the above described property, on which the delinquent tax, exclusive of poll taxes and penalties, exceed three hundred dollars, and that unless the delinquent taxes therein specified are paid to the Treasurer, as Ex-Officio Tax Receiver, within twenty days from the date of publication of this notice, action will be commenced by the aforesaid District Attorney for the collection of said taxes and costs.

Witness my hand and official seal, this 12th day of December, 1895.

[SEAL] B. C. SHEARER, County Auditor.

OFFICE OF THE TREASURER AND EX-OFFICIO TAX COLLECTOR OF THE COUNTY OF WASHOE. December 12, 1895.

To the above named delinquent tax payers and to all owners of or claimants to the real estate and improvements thereon, or improvements when assessed separately, hereinbefore described, known or unknown, and on which the tax does not exceed three hundred dollars.

You are hereby notified that under and by virtue of an Act of the Legislature of the State of Nevada, entitled "An Act to provide revenue for the support of the General Government of the State of Nevada," approved March 23, 1891, Chapter XCIX, Statute 1891, amended February 7, 1893, Chapter LI, Statutes 1893, I will sell

On the 3d Monday in January,

To-wit: the 20th day of said month, 1896, in front of the Court House door of the county building, in Reno, Washoe county, Nevada, each of the above described tracts or parcels of land, with improvements thereon, and improvements when separately assessed, to recover the amount of tax and ten per cent delinquency, assessed to said defendants against said property for the fiscal year commencing January 1st, 1895, and ending December 31st, 1895, together with cost of publication of this notice, unless payment of said tax, delinquency and costs be paid to me prior to said 20th day of January, 1896. The said sales will be made between the hours of 9 o'clock A. M. and 5 o'clock P. M., to-wit: at the hour of 1 o'clock P. M, to the person taking the smallest quantity of property and paying the taxes and costs on the whole. Such sale is subject to redemption within six months after the date of the sale by payment of all such sums, with three per cent per month thereon from date of said sale until paid.

The above is a list of the names of persons to whom the property is assessed, a description of the property upon which taxes are due and the amount of tax that is due.

D. B. BOYD,
County Treasurer, Washoe County, Nev.

FIFTY-CENT COLUMN.

All classes of legitimate advertisements not exceeding six lines inserted in this column at 50 cents per week.

Pigs for Sale.

Half-bred Poland-China pigs for sale by JACOB STINER, Reno, Nev. de14w1

For Sale.

The property known as the Washoe Nurseries, consisting 9 acres of land and 20 inches of water, will be sold reasonably on account of ill health. Inquire of MRS. R. P. KELLEY. de13w1

Five Dollars Reward.

The above reward will be paid to the person who returns the harness which was taken from my premises, North Virginia street, about two weeks ago. H. J. PRATT. dec8w1

Cheap Hay.

I hav 800 tons of No. 1. bright alfalfa hay in Mason Valley for sale at $2 50 per ton. Good corrals, feed boxes and swift running water HENRY WOOD, Nevada Hospital for Mental Diseases, Box 547. nov17tf.

For Sale at a Bargain.

Two houses, one of 8 rooms and the other of 5 rooms, newly built, in Powning Addition. Inquire of D. M'KISSICK. oc31tf.

For Rent or Sale.

The property at the corner of Fourth and Sierra streets, in the town of Reno, occupied by W. J. Luke as a blacksmith shop, together with other structures on the premises, is for sale or rent. Apply to W. Webster, Reno. 5tf WATERHOUSE & LESTER.

High Grade Pianos.

C. J. Brookins has a varied assortment of first-class, high-grade pianos which he offers for sale on the installment plan, at exceptionally low terms. Better see him before looking elsewhere. Sept15tf.

How to Make Money.

Money can be made by purchasing one of the most prosperous business houses on the coast To the right man this is a fine opening. Satisfactory reasons for selling. Apply to T. P. Bradshaw, Reno, or to Thomas Shone, Winnemucca, Nevada. sep5tf.

Fine Wines for Sale.

F. Mara of the Swiss Hotel has received a carload of choice California wines of ripe age, comprising clarets, white and sweet wines, which he will sell at marvelously low rates. He has purchased an elegant dellivery wagon and will deliver goods free to any part of Reno. au21t

RAMBLER and Waverly Bicycles.

R. C. Harris is agent for the above wheels. He also does all kinds of repairing on bicycles. He keeps a full stock of sporting goods. Shop in First National Bank building, Second street. m14tf.

Fresh Milk.

If you want pure, fresh milk call on White & Steele. They deliver milk to any part of the city, morning and evening. The cleanliness of their dairy and surroundings is their pride Give them a trial. jy2tf

Best Milk System.

The bottled milk system introduced here by the Reno Creamery Dairy is adopted in all the principal cities and approved by boards of health. my23tf

Found.

Having found a suitable office in room No. 1, Nevada Bank building, I am prepared to prosecute the business of Real Estate and Insurance Agent under more favorable circumstances than ever. Bargains in Nevada and California real estate. Call and see m17tf. T. P. BRADSHAW.

Washoe Lunch Counter and Saloon.

For a fine meal or a cool glass of beer, best of liquors of all kinds or a good cigar call at the Washoe Lunch Counter and Saloon. A private dining room has been placed at the rear of the counter.

... GLAUSEN, Props.

FAT PEOPLE

PARK OBESITY PILLS will reduce your weight PERMANENTLY from 12 to 15 pounds a month. NO STARVING, sickness or injury; NO PUBLICITY. They build up the health and beautify the complexion, leaving NO WRINKLES or flabbiness. STOUT ABDOMENS and difficult breathing surely relieved. NO EXPERIMENT, but a scientific and positive relief, adopted only after years of experience. All orders supplied direct from our office. Price $2 00 per package, or three packages for $5.00 by mail postpaid. Testimonials and particulars (sealed), two cents.

All Correspondence Strictly Confidential.

PARK REMEDY CO., Boston, Mass.

C. E. SKINNER,

ARTISTIC PORTRAITS.

A GOOD PHOTOGRAPH

Makes one of the Best of

CHRISTMAS PRESENTS.

Don forget this in making out your list, and come early in order that they may be finished in time.

I make the CABINET, CORONA, PARIS-PANEL and LARGER.

Can enlarge that picture, or fill that locket for you.

——Prices According to Grade.——

C. E. SKINNER,
Riverside Gallery.

Amity Lodge, No. 8, K. of P.

THE REGULAR MEETINGS OF AMITY Lodge, No. 8, K. of P., Knights of Pythias are held in Masonic Hall every Friday evening commencing at 8 o'clock sharp. All knights in good standing are fraternally invited to attend By order of the Chancellor Commander. J HODGKINSON, K. of R. & S. oct29tf

Truckee Lodge, No., 14. I. O. O. F.

TRUCKEE LODGE, NO. 14, I. O. O. F., meet in their new hall in Clough & Crosby's building, Second street, Reno, Nevada, every Wednesday evening at 8 o'clock. Punctual attendance of members is requested. Sojourning brothers in good standing are cordially invited to attend.

PHILIP JACOBS, N. G.
J. V. PERES, Secretary.

THE ELITE,

B. RICHARDSON. H. RITER.

Riter & Richardson, Props.

Corner of Virginia Street and Commercial Row, Reno, Nevada,

Wines, Liquors and Cigars.

Fancy and Hot Drinks a Specialty. Hot Soup Every Day From 11 to 2. Side Lunch Every Day.

Furnished Rooms Up Stairs.

Buy Your Bread at

THE PALACE BAKERY.

Virginia Street, Opposite Bank of Nevada.

SCHOFIELD & KENDALL Props.

Fresh Bread, Pies and Cakes Daily.

Crackers of Every Description,
Nuts and Confections,
Fresh Candy, our own Make,
Soda and Ice Cream Soda.
Soda Fountain,
Fresh Fruits and Berries,

WEDDING CAKES A SPECIALTY.

Goods delivered to any part of the city free of charge. je17t

TRUCKEE * MARKET

Holcomb & Grob, Proprietors

Dealers in Meats of All Kinds.

Finest of Beef, Pork, Mutton, Veal,

LAMB IN SEASON

Sausages of all Kinds a Specialty. Virginia Street, Reno, Nev. jan1tf

ALFRED NELSON

In order to make room for his new stock of goods will sell the old stock of

Gents' Furnishing Goods,

At Marvelously Low Prices.

CALL AND GET MY PRICES.

ASSESSMENT NOTICE.

ORR WATER DITCH COMPANY—Location of property, Reno, Washoe county, Nevada; place of business, Reno—Notice is hereby given that at a meeting of the Board of Trustees of the Orr Water Ditch Company, held the 30th day of November, 1895, assessment No. 60 of $3 per share was levied on each and every share of the capital stock of the company, payable immediately in lawful money to the Treasurer, the First National Bank of Reno. Any stock upon which the assessment shall remain unpaid on

Tuesday, December 31, 1895,

Will be delinquent and advertised for sale at public auction, and unless payment is made before, will be sold by the Secretary at the office of the company on Friday, January 31, 1896, at 2 o'clock P. M. of that day, to pay the delinquent assessment and expenses of sale. By order of the Board of Trustees.

CHAS. GULLING, Secretary.
Reno, Nev, November 30, 1895.

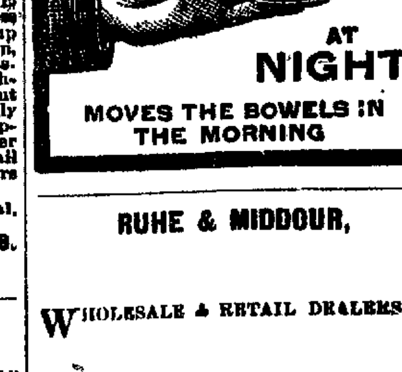

RUHE & MIDDOUR,

WHOLESALE & RETAIL DEALERS IN

BEEF

Mutton, Pork, Sausages, Veal, Etc

Meat delivered to all parts of the city Shop—Commercial Row, Reno, Nev.

MEN AND WOMEN to make big money with the Practical Plating Dynamo. is the electrical machine used in the great plating factories; $35 to $85 a week made easy Plates everything; no experience; big profits. Address W. P. Harrison & Co., Clerk No. 14, Columbus, Ohio.

NOTICE TO CREDITORS.

IN THE DISTRICT COURT OF THE Second Judicial District of the State of Nevada in and for the county of Washoe. In the matter of the estate of Jerry Schooling, deceased. Notice is hereby given by the undersigned, administrator of the estate of Jerry Schooling, deceased, to the creditors of and all persons having claims against said deceased to exhibit them with the necessary vouchers within four months after the first publication of this notice to the administrator at the Sheriff's office at Reno, Nevada. J. C. HAGERMAN, Administrator of the estate of Jerry Schooling, deceased. November 20th 1895. tf

NOTICE TO CREDITORS.

ESTATE OF ELLEN LIEVRE, DECEASED. By order of the District Court of the State of Nevada, in and for Washoe county, issued December 3, 1895, Notice is hereby given by the undersigned executor of the above named estate, to the creditors, and all persons having claims against the said deceased, to present the same, with the necessary vouchers, within four months of the first publication of this notice to the undersigned at his place of business, the Toronto Restaurant, in Reno, Nevada, or be forever barred, EUGENE LIEVRE, Executor.

Reno, Nevada, December 5, 1895. 1m.

Hay For Sale!

THREE THOUSAND TONS OF Hay in Mason Valley, Lyon Co., Nevada, at

$2.50 PER TON.

For particulars, address any of the following named parties:

D. W. MELARKEY,
MATTHEW BROS,
S. HORNLEBEN,
W. SCHACHT,
H. SEFTON,
D. EMERSON,
H. PURCELL,
C. F. FOX,
M. BOVARD,
A. HERBOLDT,
D. PAQUINT.

Nov. 22, 1895.

BISHOP'S PHARMACY,

COMMERCIAL ROW, - - RENO, NEV

PRESCRIPTIONS COMPOUNDED. TOILET ARTICLES. DRUG NOVELTIES

CASCARINE, FOR THE BLOOD.

Superior to all SARSAPARILLAS for cleansing and building up the system. 7-3tf

E. A. MORRILL,

Virginia Street, - - Reno, Nevada

Manufacturer of and Dealer in

Harness, Saddles, Whips,

ROBES, ETC.

Carriage Trimmings and Repairing a Specialty.

Orders by mail promptly attended to.

NEW PALACE BAKERY.

East side Virginia Street.

Fresh, Wholesome Cakes, Pies and Bread Constantly on Hand.

ICE CREAM SODA AND ICE CREAM

at All Hours.

Fresh Candy and Nuts
Wedding Cakes a Specialty
Toys and Fancy Articles.
Goods delivered free to any part of the city
JOHN PETERSON, Proprietor.

C. J. BROOKINS

Dealer in almost everything.

BOOKS, STATIONERY and SCHOOL SUPPLIES

PIANOS, ORGANS, and all kinds of Musical Instruments.

Fruits and Nuts, Candy Factory, Groceries, etc.

Pianos sold on $10 monthly installments.

NEW BRICK BUILDING.

South of S. P. Depot — — RENO, NEVADA

S. ARMANKO. D. W. DUNKLE

DUNKLE & ARMANKO,

Have a Large and Fresh Stock of

Cigars, Tobaccos, Pipes,

Notions, Stationery, Toilet Articles.

NEAT CLUB ROOMS ATTACHED

Commercial Row, Reno, Nev.

FOR SALE.

THE ENTIRE STOCK OF GOODS AND fixtures of the Pacific Coast Borax Co.'s Store, in Columbus, Esmeralda county, Nevada will be sold at low figures. Address P. C. B. Co., Columbus, Nevada oc25-eod-w4

NEWSPAPERARCHIVE®
NEWSPAPERARCHIVE®